

**CERTIFIED LAND CORNER RECORDATION**

LOCATION	DESCRIPTION OF CORNER EVIDENCE FOUND, AND ORIGINAL RECORD (If known)
¼ S. 21 S. 28	No evidence or corner found.
T. 14 N., R. 68 W. 6th P. M.	Corner re-established by single proportion. G. L. O. record - Granite boulder 15 x 7 x 5

DESCRIPTION OF MONUMENT AND ACCESSORIES ESTABLISHED TO PERPETUATE THE ORIGINAL LOCATION OF THIS CORNER:

Set 5/8" rebar with surv-cap marked ¼ <sup>21</sup>/<sub>28</sub>

Set small mound of stones, wood stake and lath.

SKETCH, WITH COURSE AND DISTANCE TO ADJACENT CORNER IF DETERMINED IN THIS SURVEY.  
(May Sketch or Paste Reproduction on Reverse Side.)

Note: Basis of Bearing - Solar Observation.

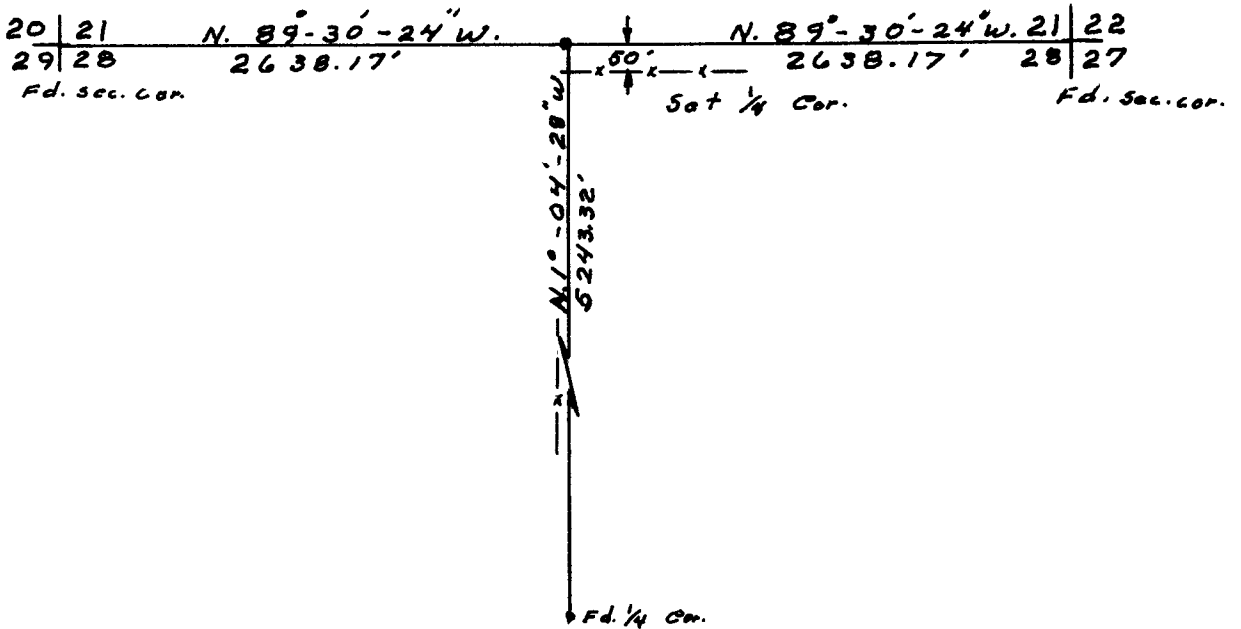

I, Robert C. Corbet certify that I have carefully performed or reviewed the work done on the diagrammed corner as reported on this recordation form and approve the same.

Robert C. Corbet  
Signature of Surveyor      Wyo. Reg. 495  
Registration No.

STATE OF WYOMING,  
Office of Clerk and Recorder,  
County of Taramie

This "corner record" was filed for record on the 22 day of June, 1973, was noted on the cross-index plat and is assigned page No. \_\_\_\_\_, in book No. \_\_\_\_\_.

John B. Huismen  
County Official

Cross Index No.	R - 11	T. 14 N.	R. 68 <del>38</del> 64	Mer.
_____	_____	T. _____	R. _____	Mer.
_____	_____	T. _____	R. _____	Mer.
_____	_____	T. _____	R. _____	Mer.
_____	_____	T. _____	R. _____	Mer.
_____	_____	T. _____	R. _____	Mer.
_____	_____	T. _____	R. _____	Mer.

Photographed ✓  
 Indexed IB  
 Posted ✓  
 Assessor ✓

The State of Wyoming }  
 County of Laramie } SS

This instrument was filed for record  
 at 3:12 o'clock P. M. on the  
22 day of December  
 A. D. 1923 and duly recorded in  
 Book \_\_\_\_\_ Page \_\_\_\_\_

*[Handwritten Signature]*

County Clerk & Ex-Officio Registrar of Deeds  
 Deputy IB